STATE OF RHODE ISLAND

DEPARTMENT OF TRANSPORTATION LOCAL FEDERAL SYSTEM ROADS HOPKINTON

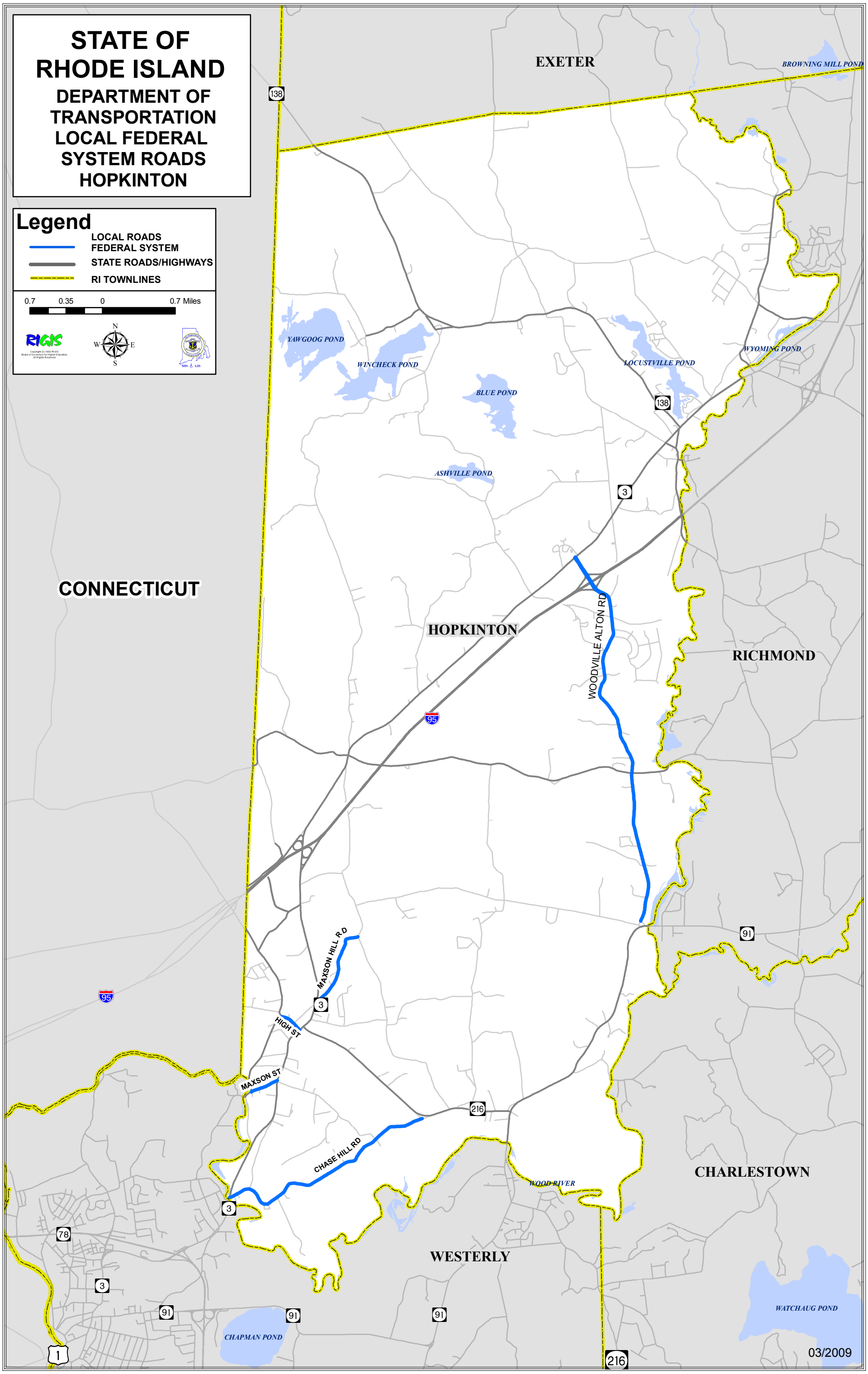

03/2009