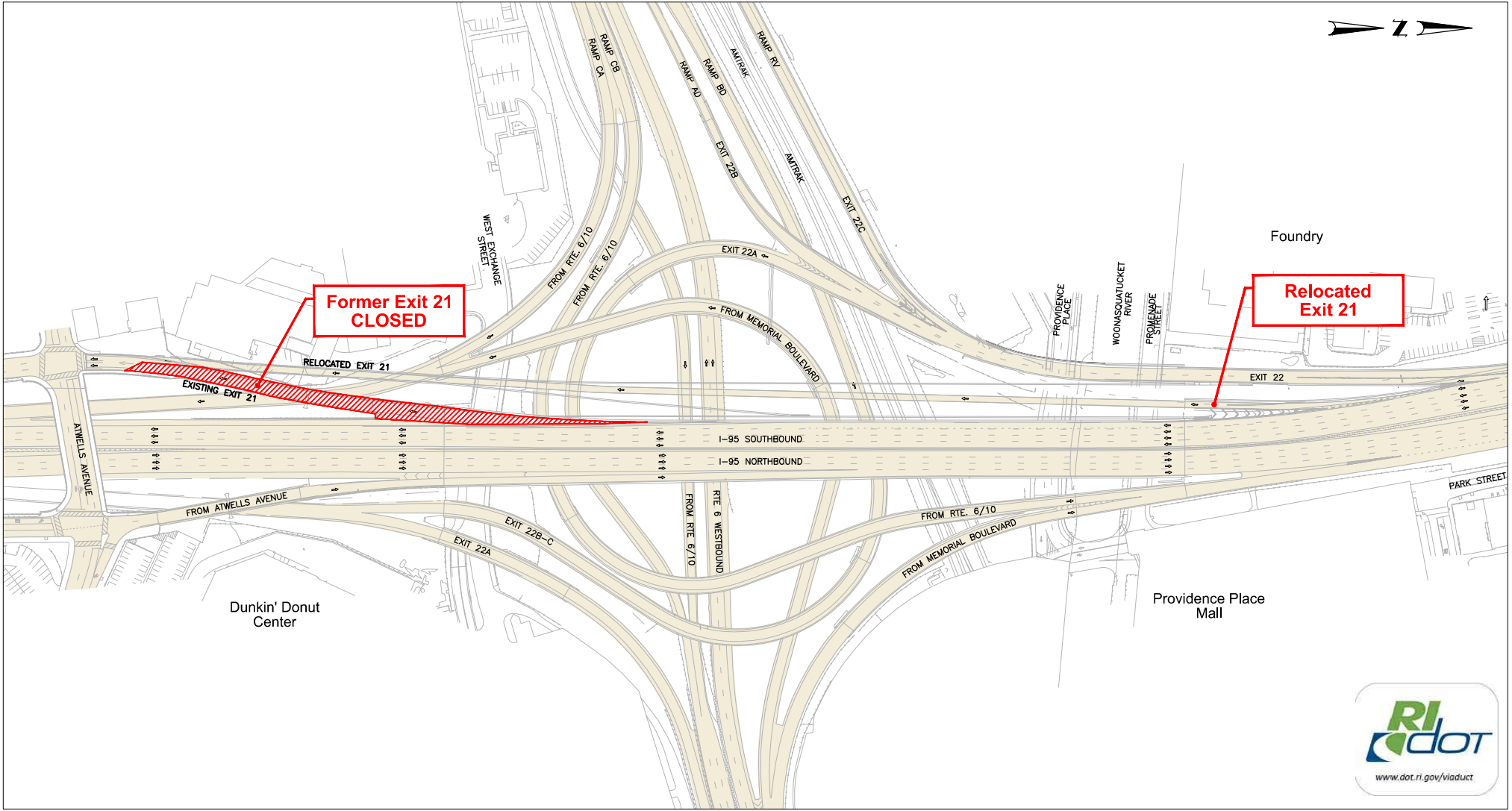Exit 21 Relocation (Effective December 13, 2015)