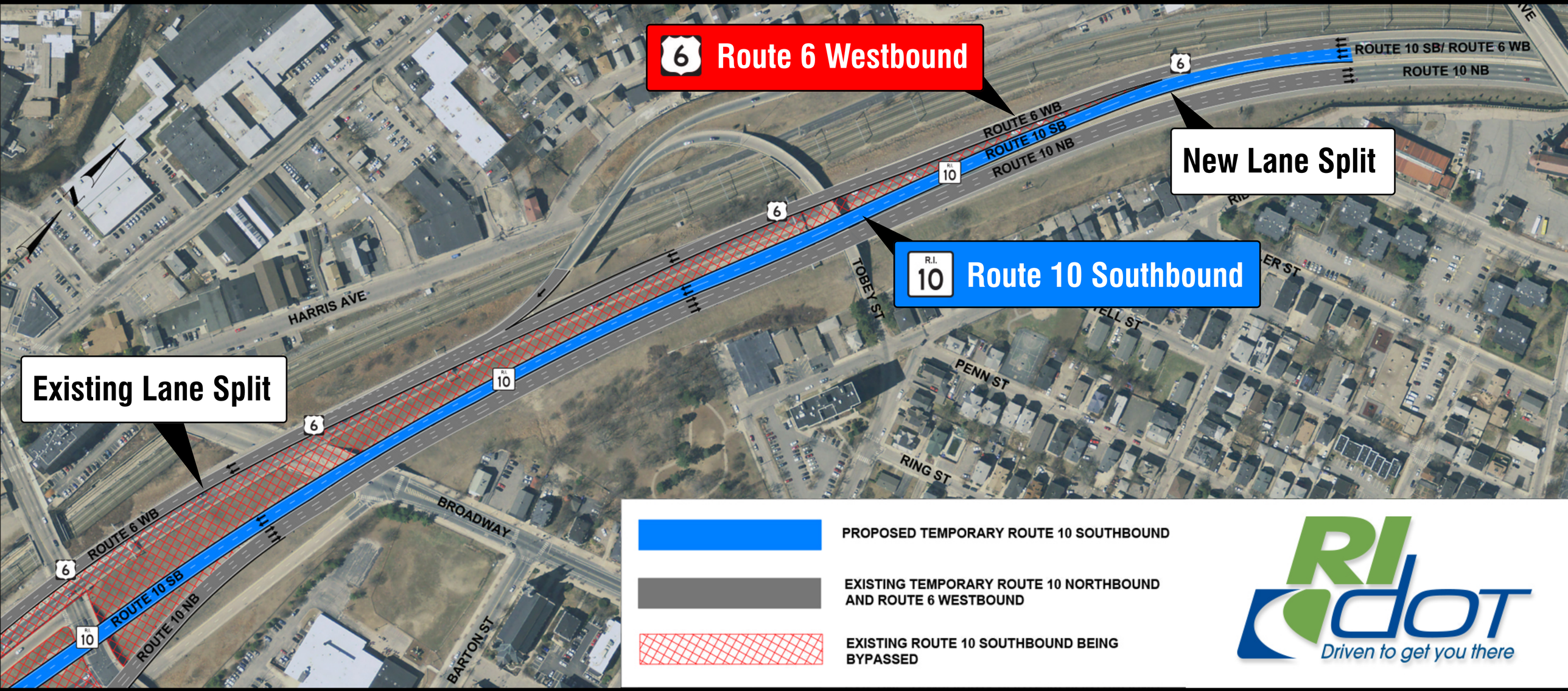6/10 RECONSTRUCTION PROJECT